Eistage im November (Max < 0° C)

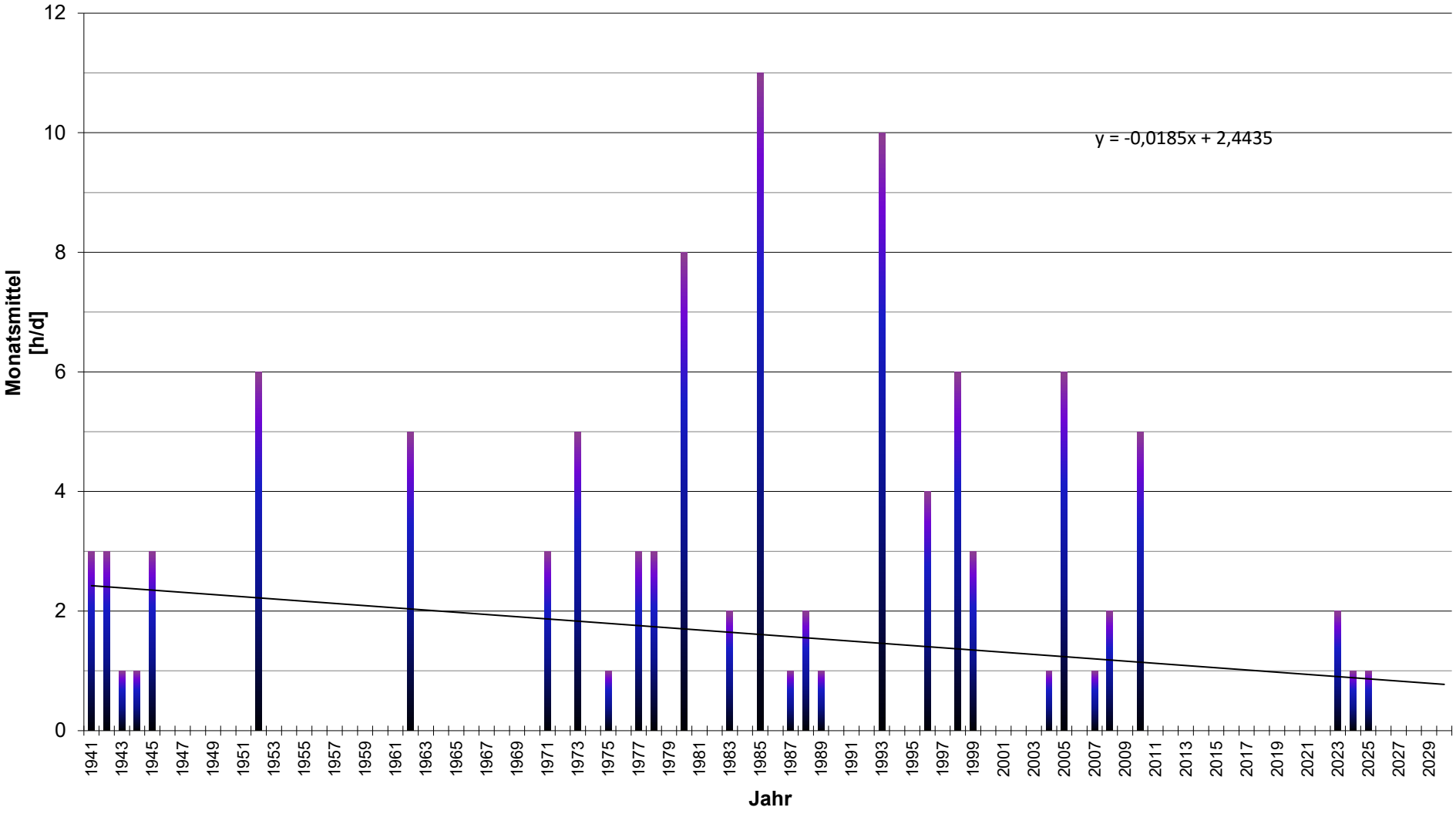

Stefanie Breitkopf 30.12.2025